

3D PRINTER STAND

P1S_P2S_X1C

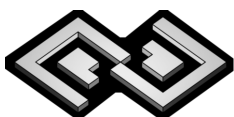

Storage

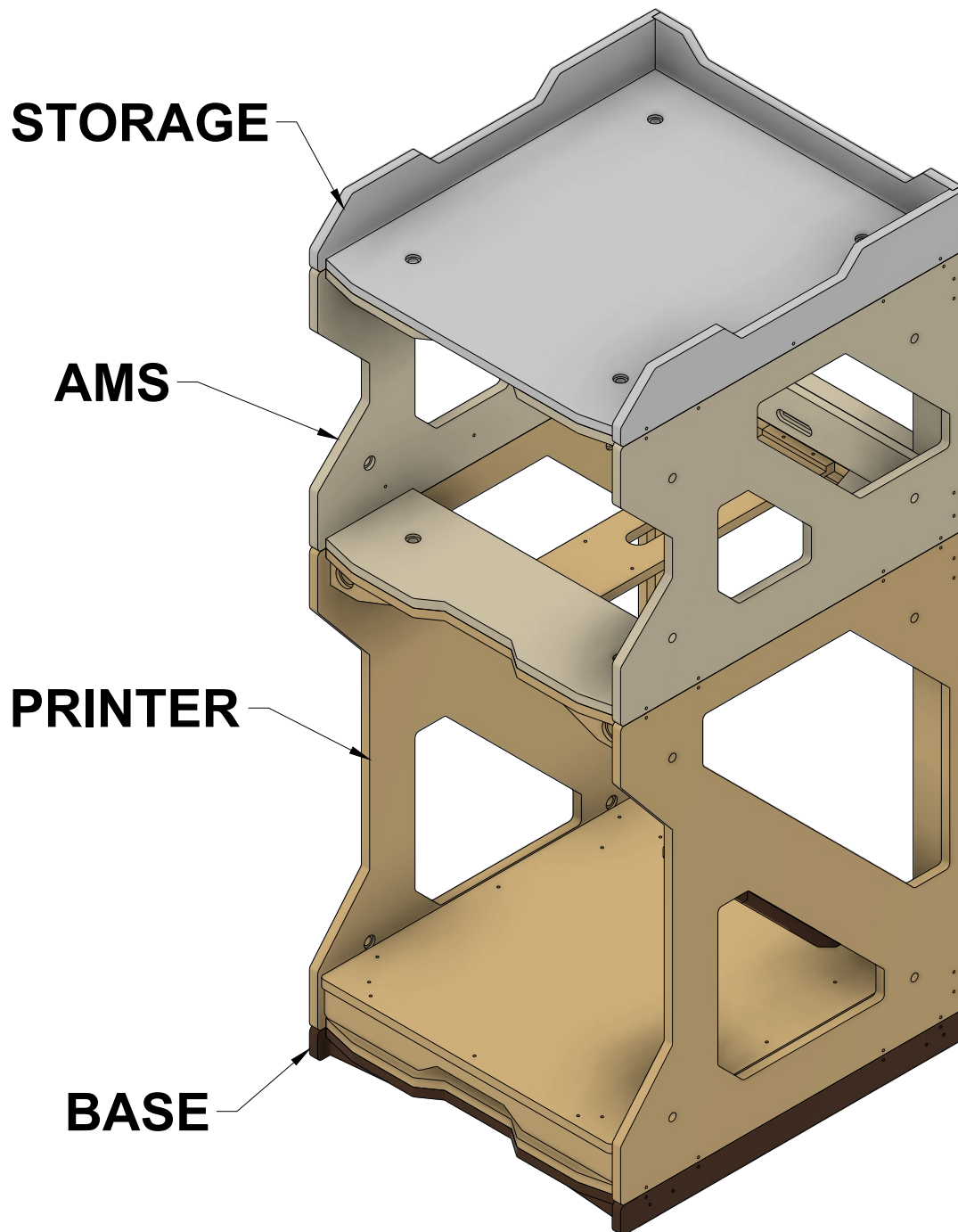
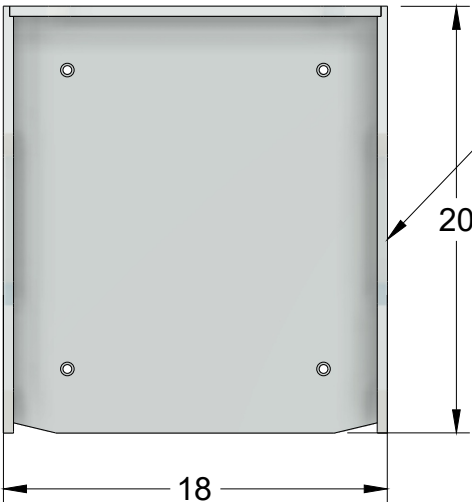
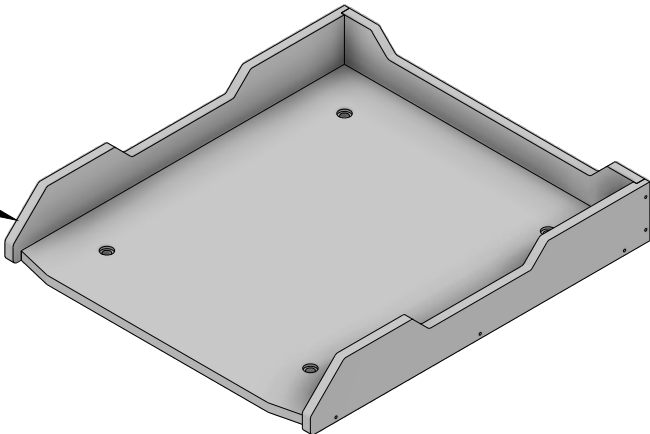

BOTTOM

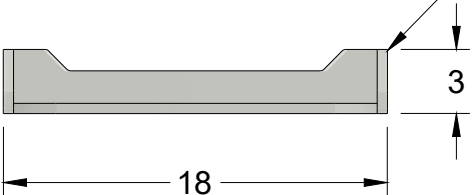

BACK

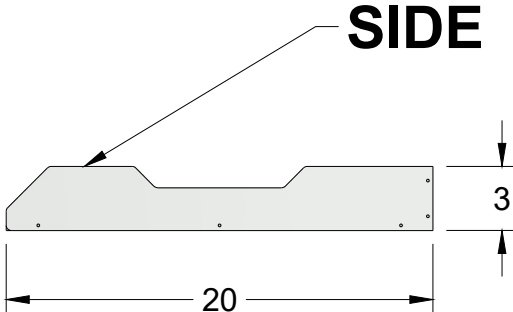

SIDE

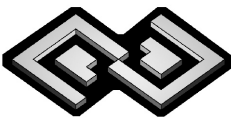

Copyright Petesquared LLC 2026
www.petesquared23.com
petesquared23@gmail.com

PART LIST		
PART NAME	OUTER DIEMNSIONS	THICKNESS
BOTTOM	20" x 18"	0.48"
BACK	3" x 18"	0.48"
SIDE	3" x 20"	0.48"

Storage/Bottom

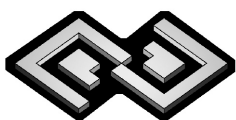
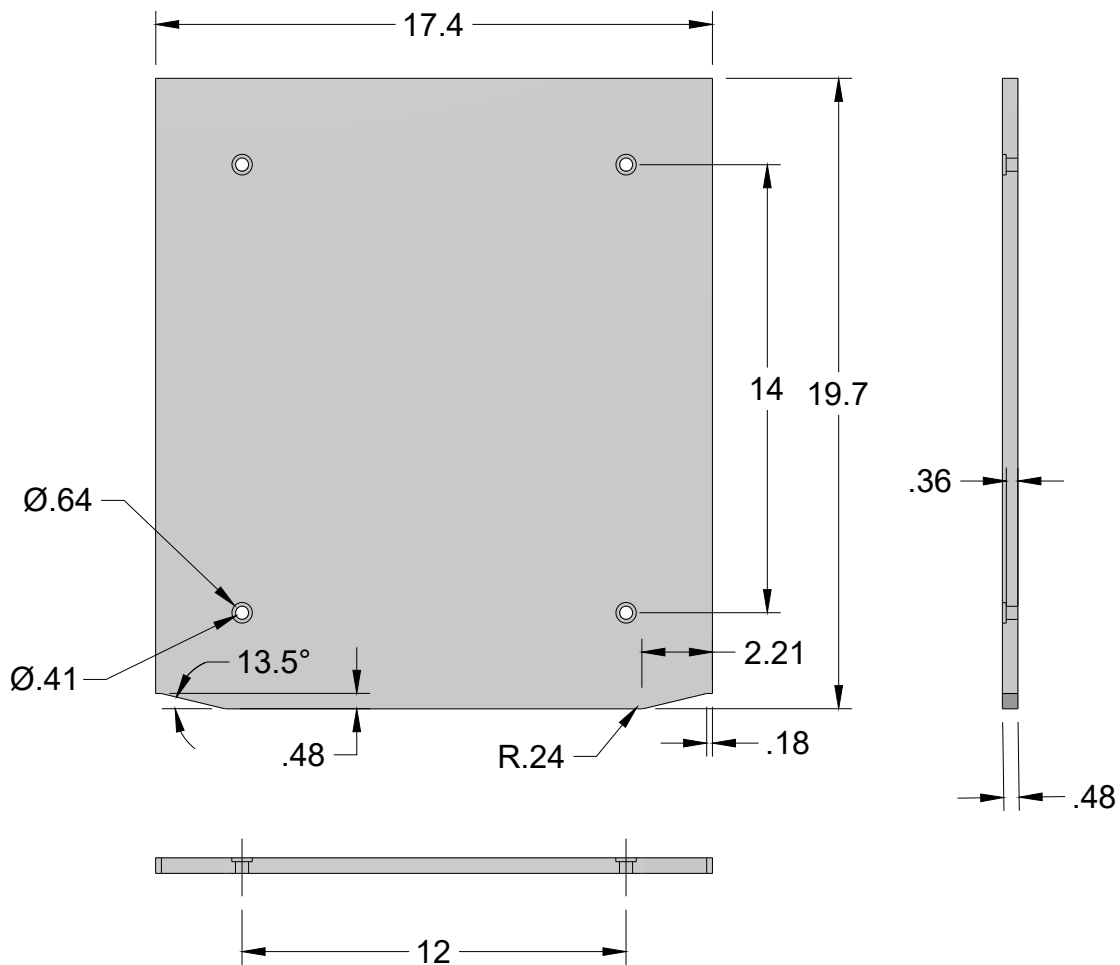
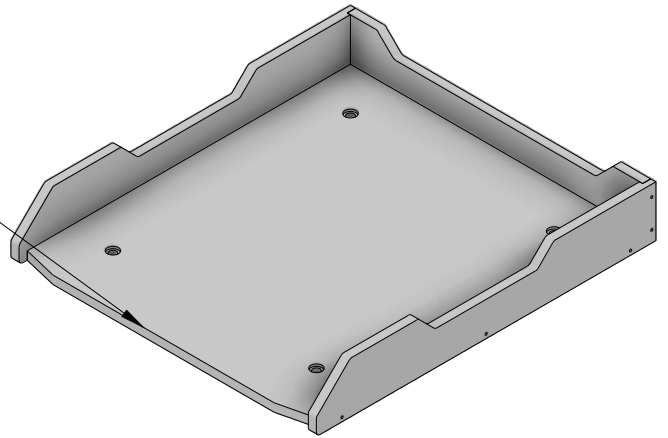

Copyright Petesquared LLC 2026
www.petesquared23.com
petesquared23@gmail.com

Storage/Back

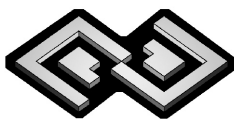
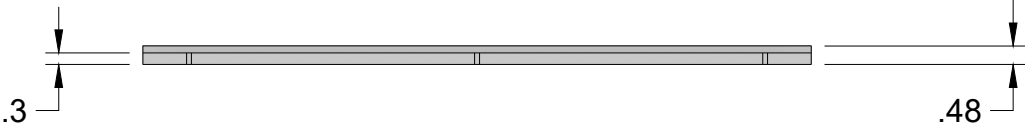
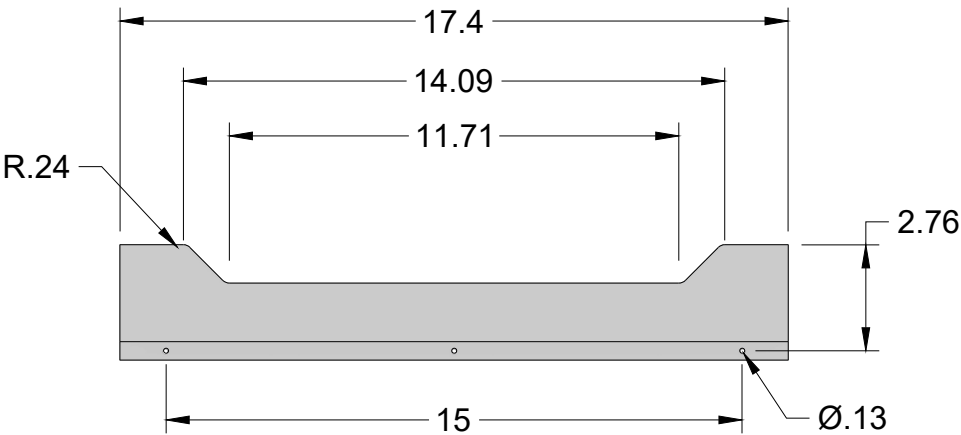
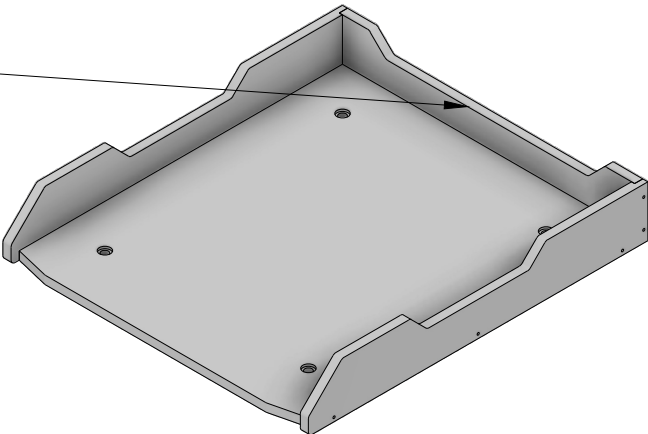

Copyright Petesquared LLC 2026
www.petesquared23.com
petesquared23@gmail.com

Storage/

Side Right
mirror for Left Side

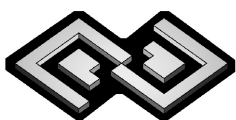
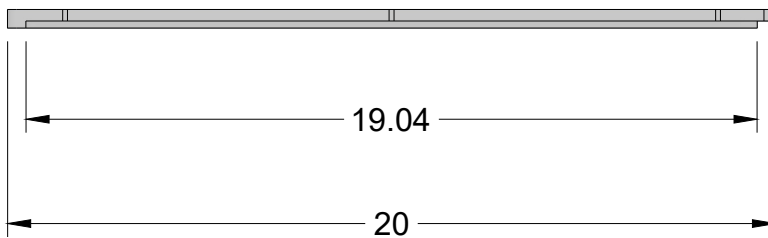
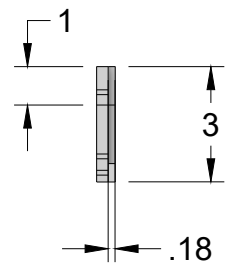
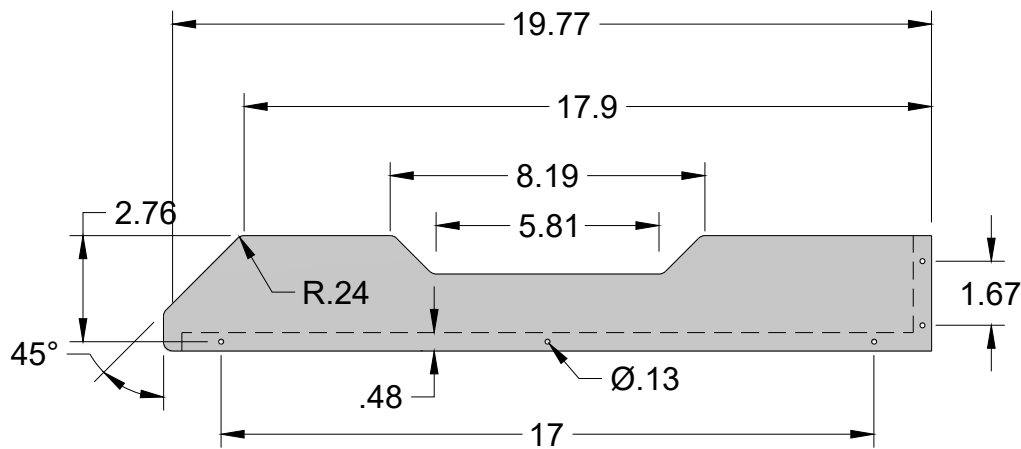
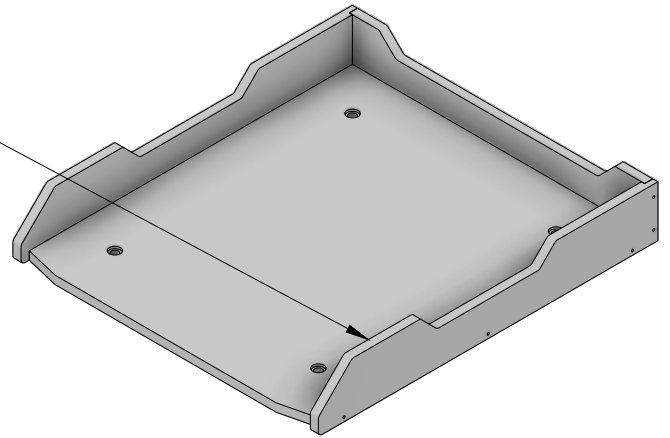

AMS

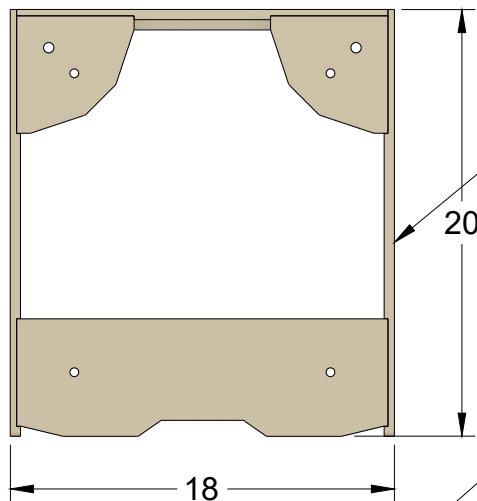

TOP

BACK

SIDE

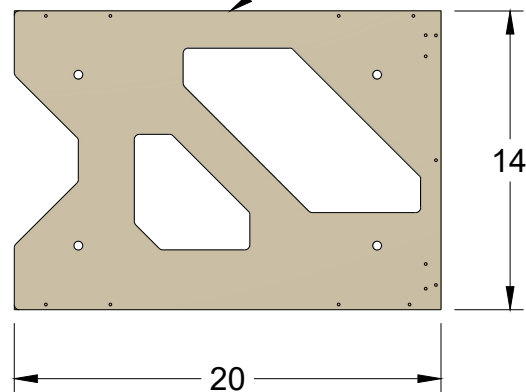
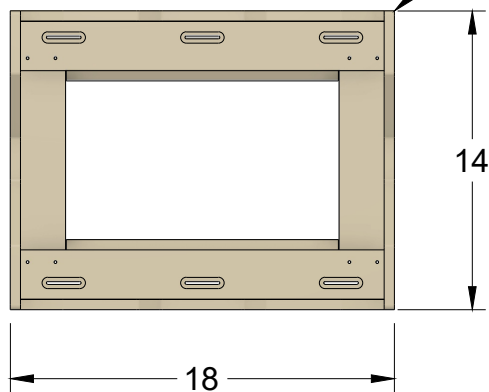

BOTTOM

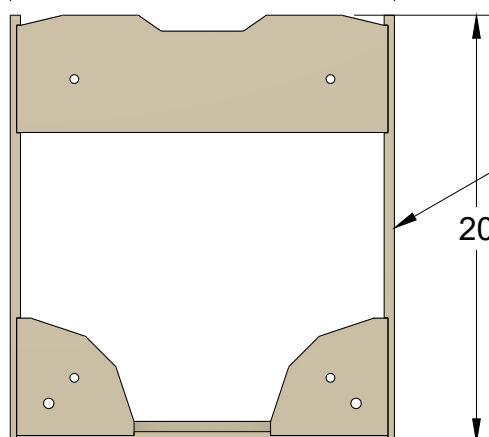

PART LIST

PART NAME	OUTER DIEMNSIONS	THICKNESS
BOTTOM	20" x 18"	0.48"
BACK	14" x 18"	0.48"
SIDE	14" x 20"	0.48"
TOP	20" x 18"	0.48"

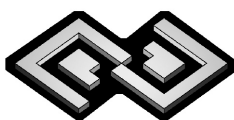

Copyright Petesquared LLC 2026
www.petesquared23.com
petesquared23@gmail.com

AMS/Top

mirror for Bottom

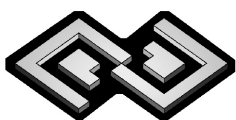
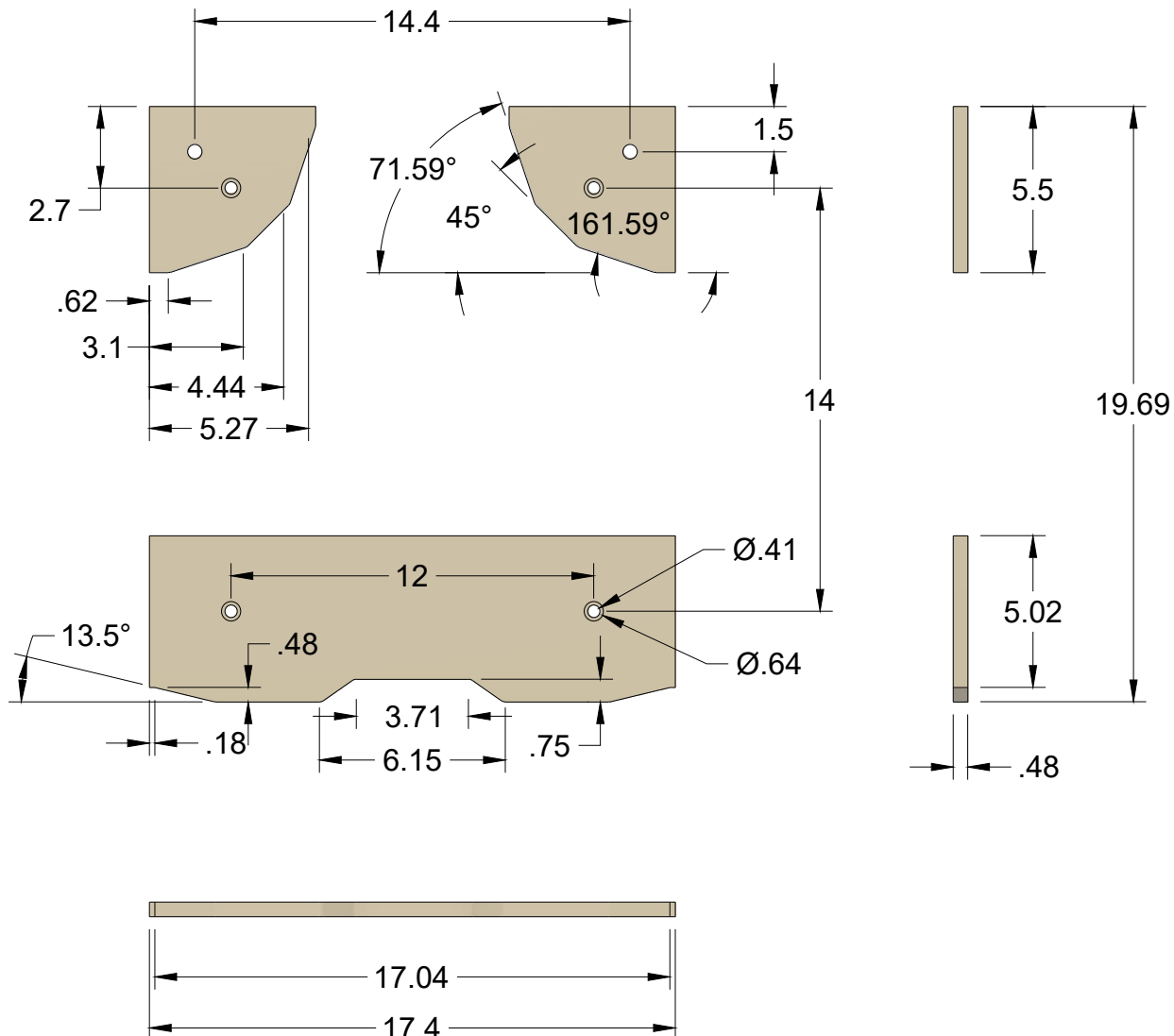
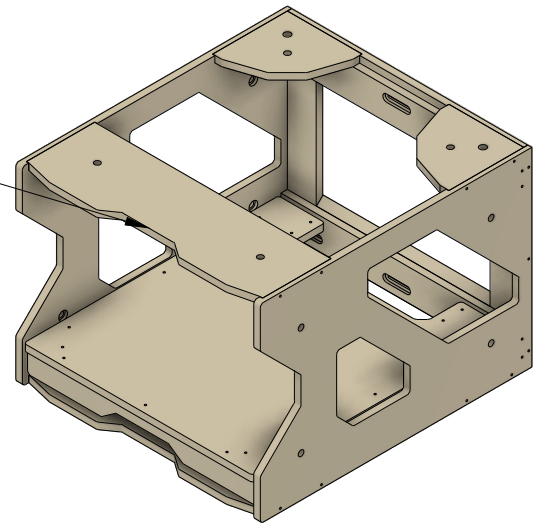

Copyright Petesquared LLC 2026
www.petesquared23.com
petesquared23@gmail.com

AMS/Side Right mirror for Left Side

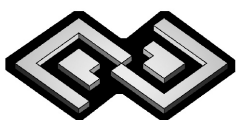
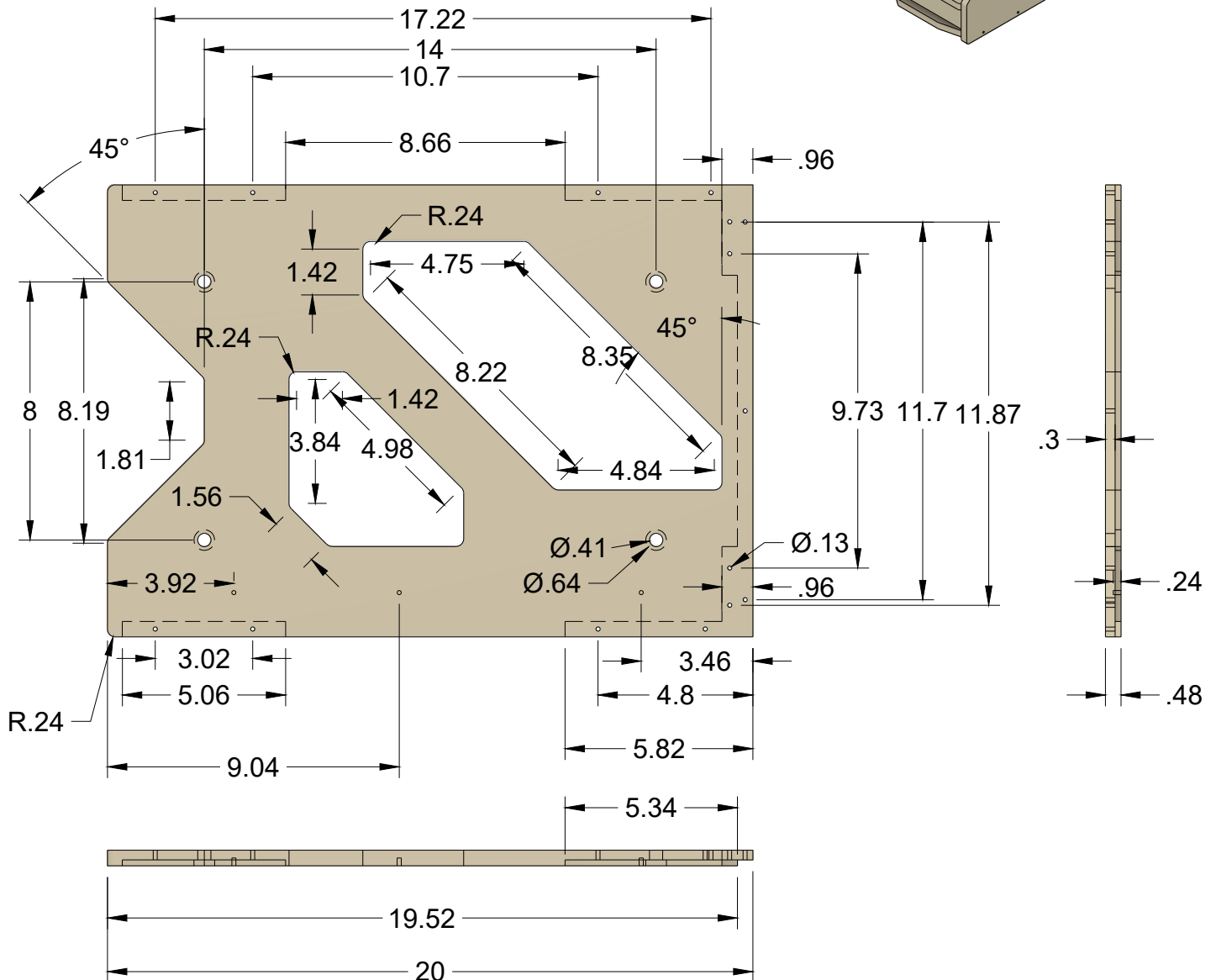
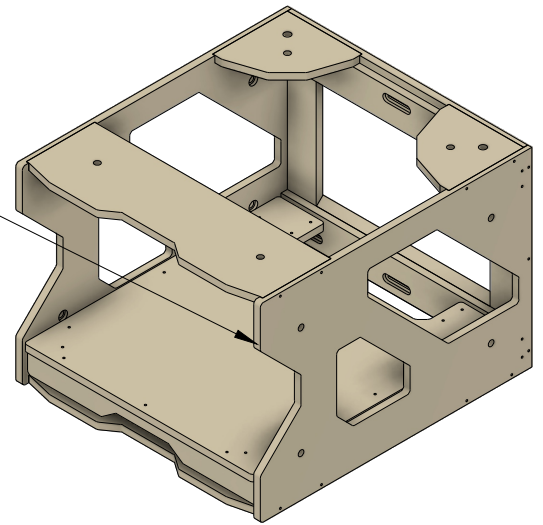

Copyright Petesquared LLC 2026
www.petesquared23.com
petesquared23@gmail.com

This isometric view shows the completed robot chassis. The motor and gear assembly is mounted on the top deck. A black arrow points to the gear on the motor's output shaft, which is meshed with a larger gear on the axle of the rear wheel. The chassis is shown from a perspective that highlights its symmetrical design and the placement of the drive wheels and the motor.

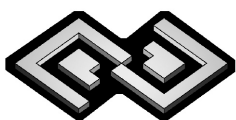

AMS/Drawer

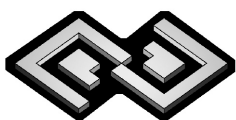
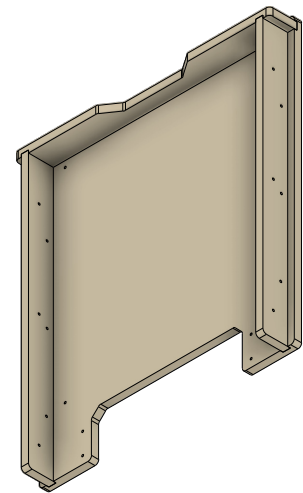
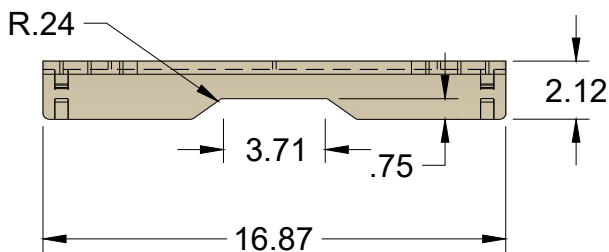
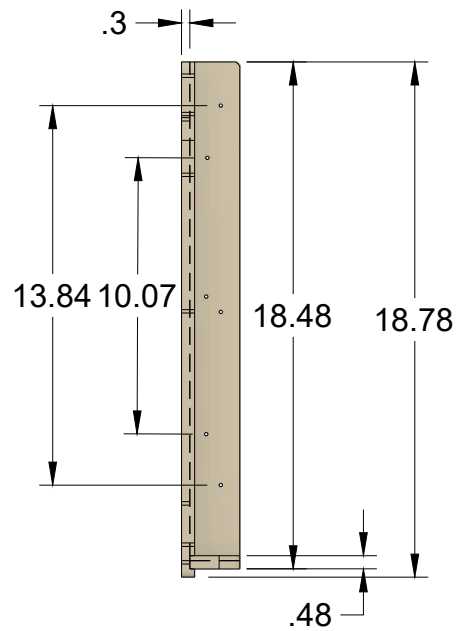
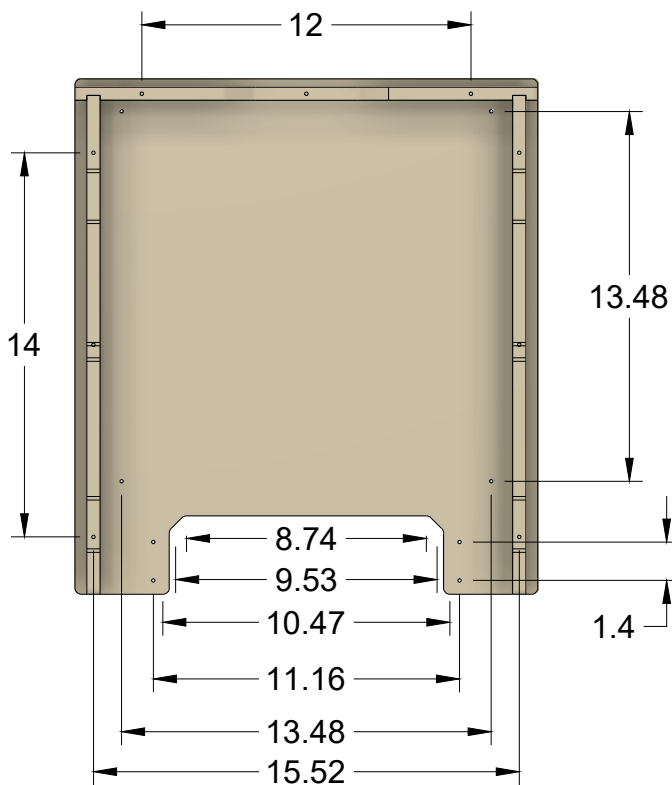
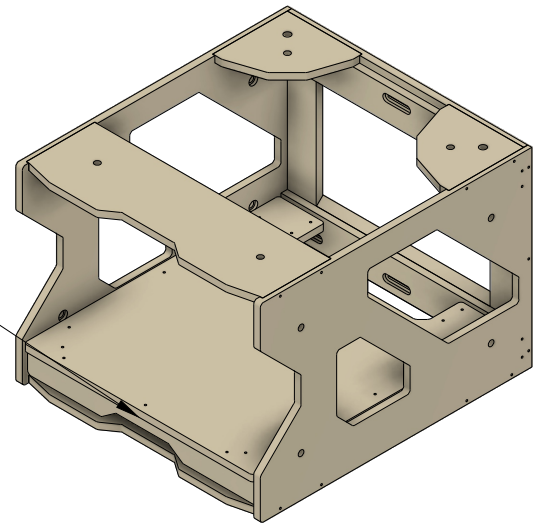

Copyright Petesquared LLC 2026
www.petesquared23.com
petesquared23@gmail.com

Printer

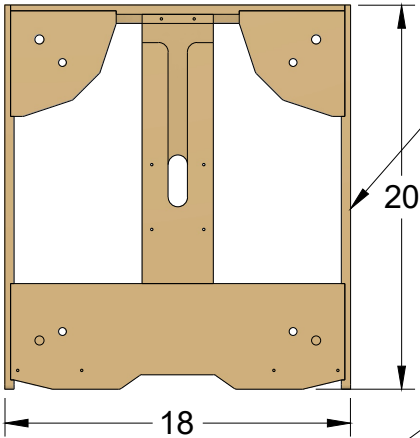

TOP

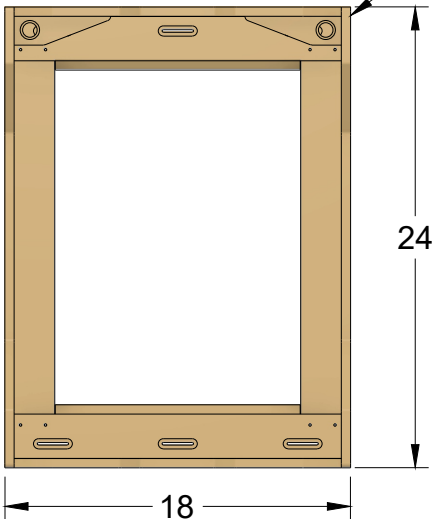

BACK

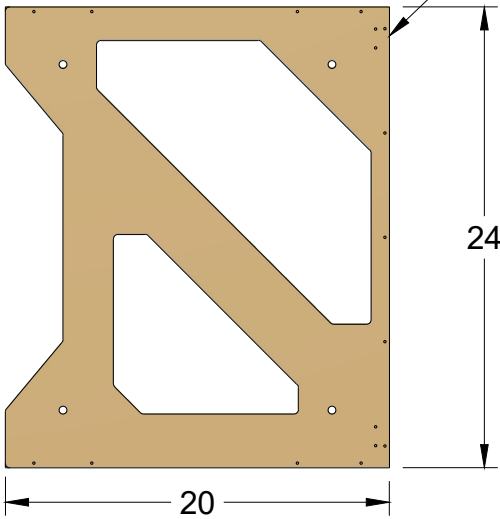

SIDE

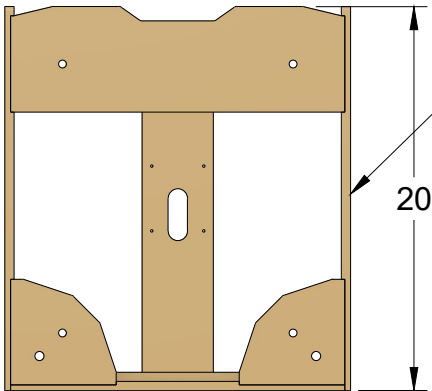

BOTTOM

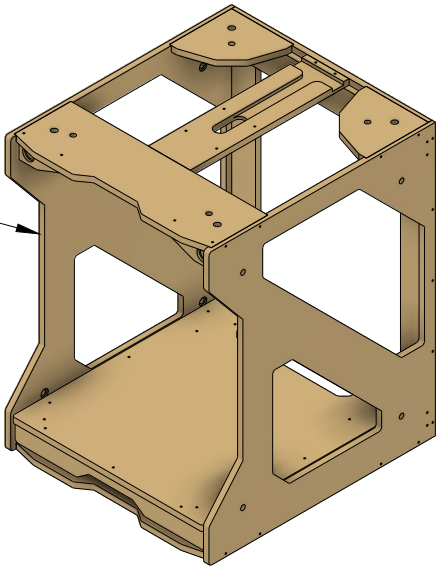

PART LIST		
PART NAME	OUTER DIEMNSIONS	THICKNESS
BOTTOM	20" x 18"	0.48"
BACK	24" x 18"	0.48"
SIDE	24" x 20"	0.48"
TOP	20" x 18"	0.48"

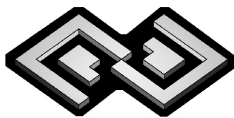

Copyright Petesquared LLC 2026
www.petesquared23.com
petesquared23@gmail.com

Printer/Top

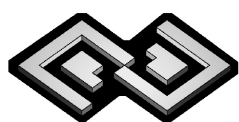
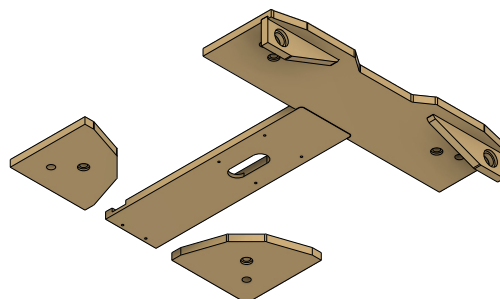
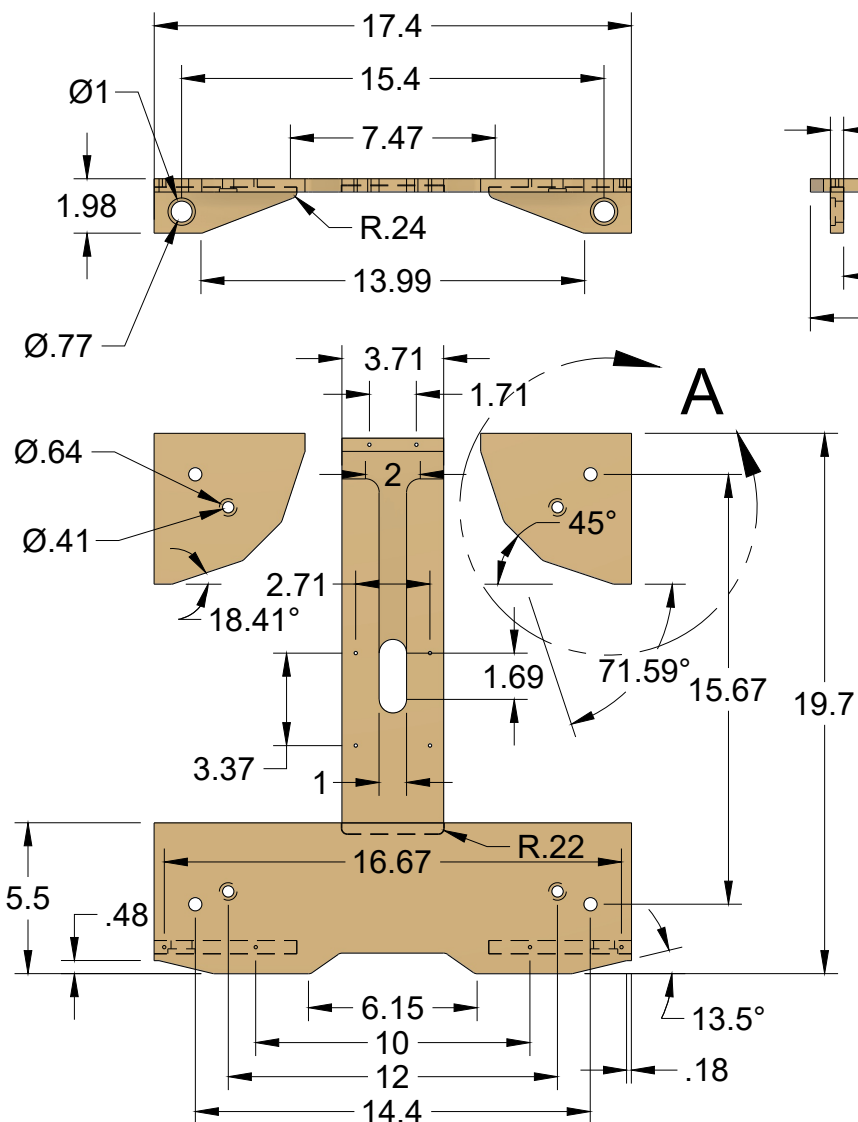
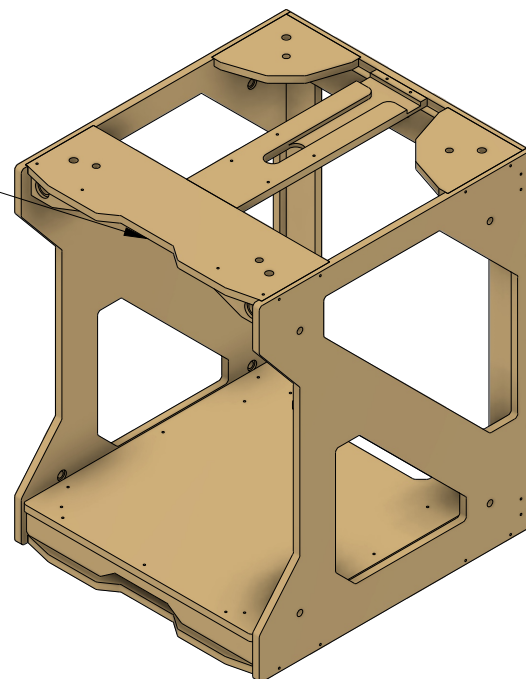

Copyright Petesquared LLC 2026
www.petesquared23.com
petesquared23@gmail.com

Printer/side Right mirror for Left Side

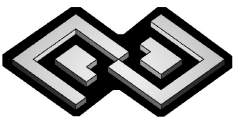
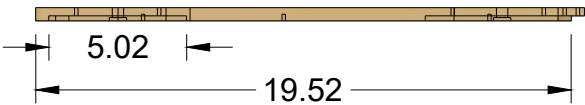
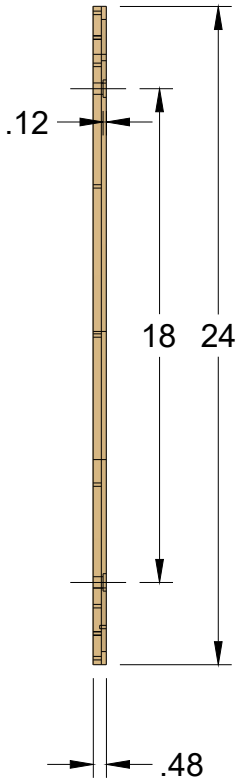
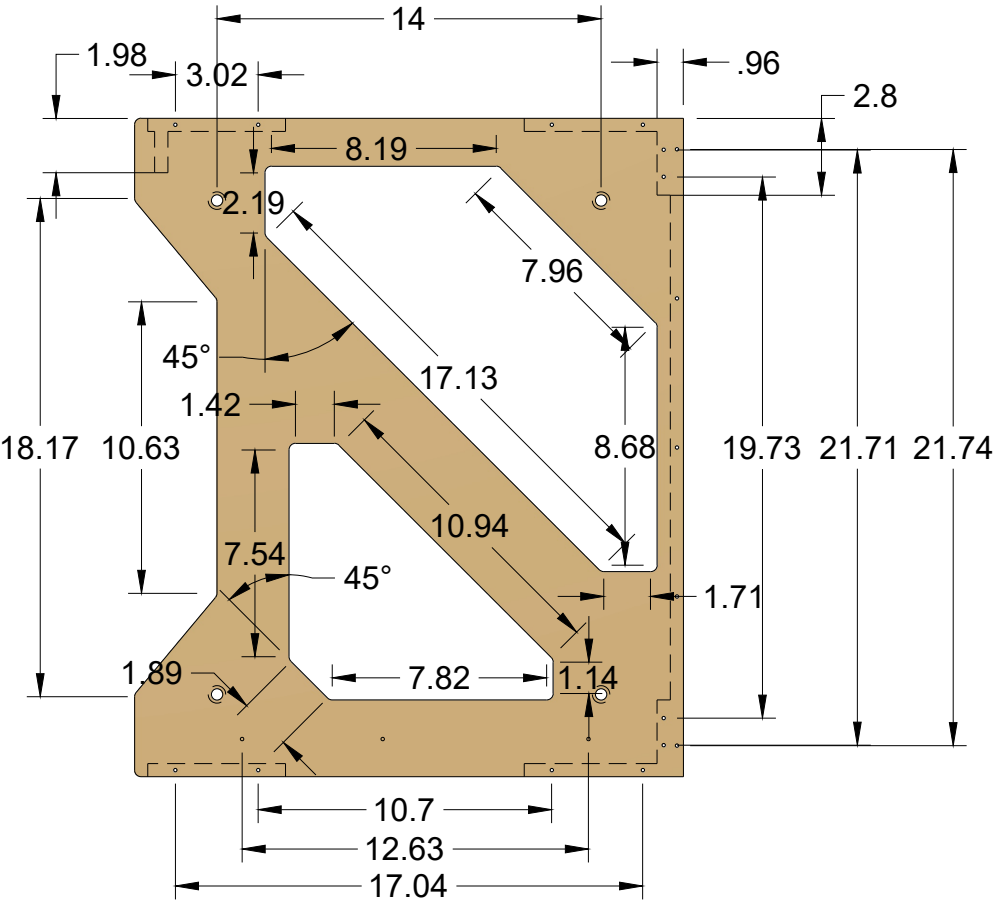
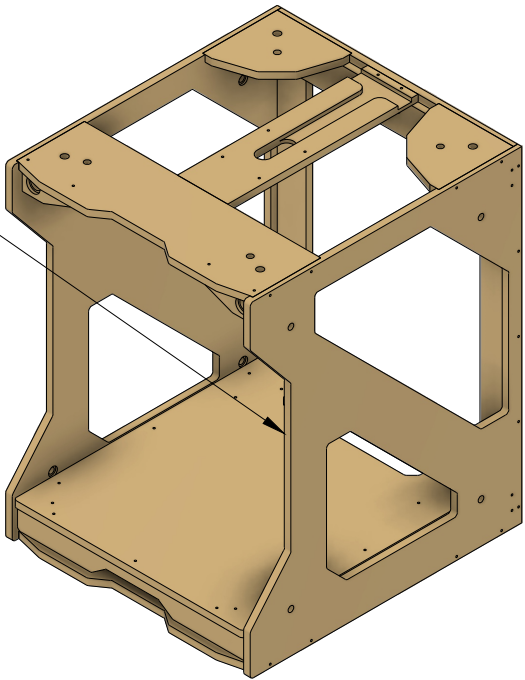

Printer/Bottom

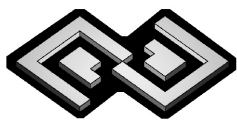
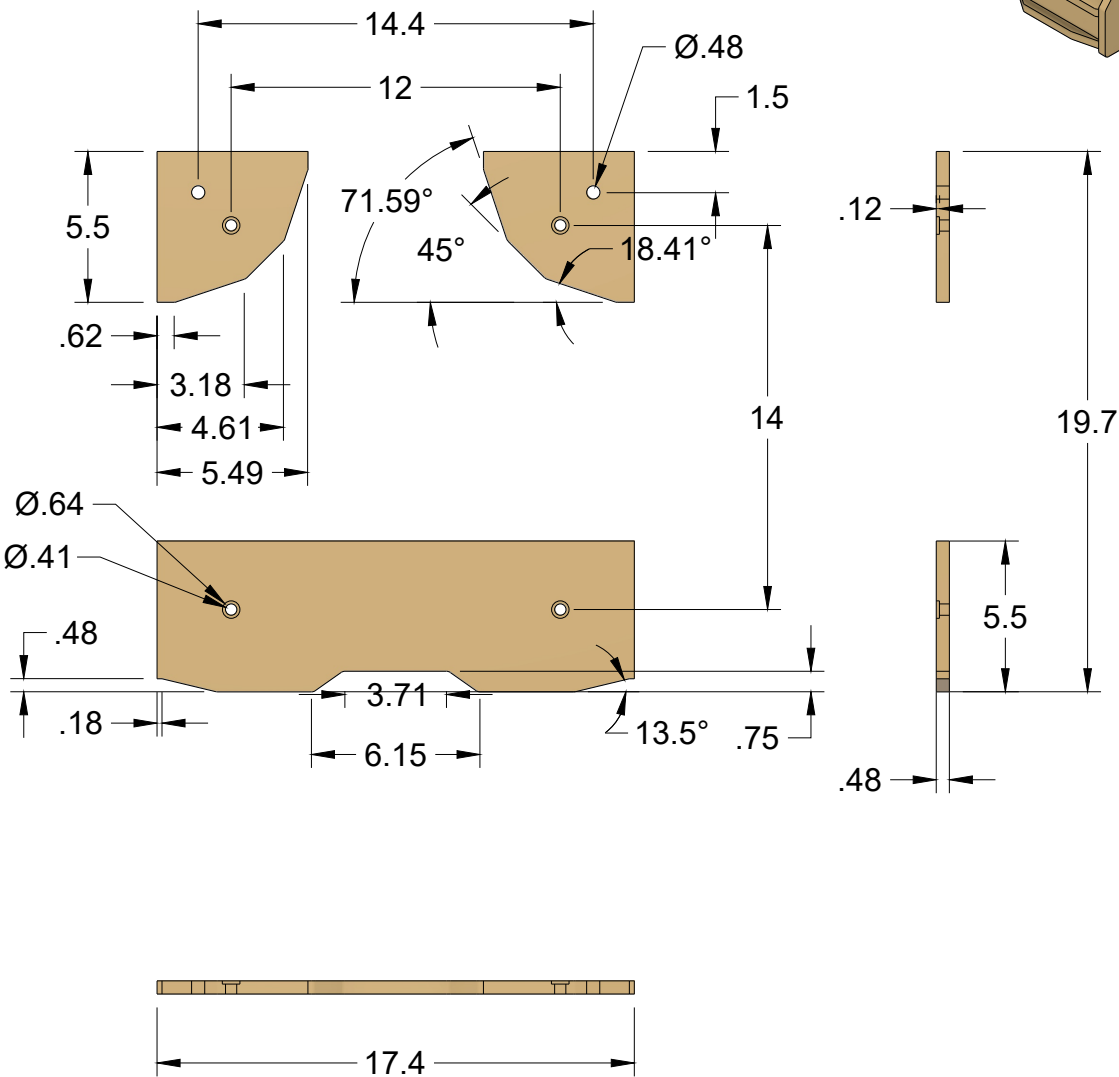
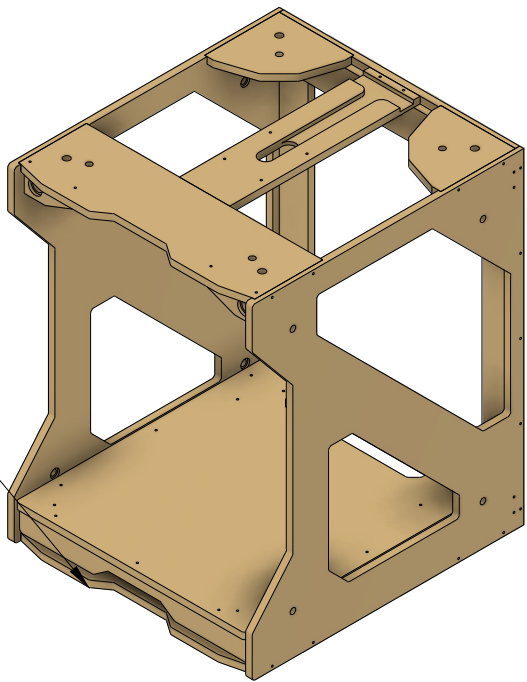

Printer/Back

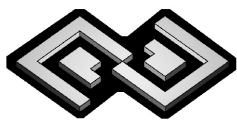
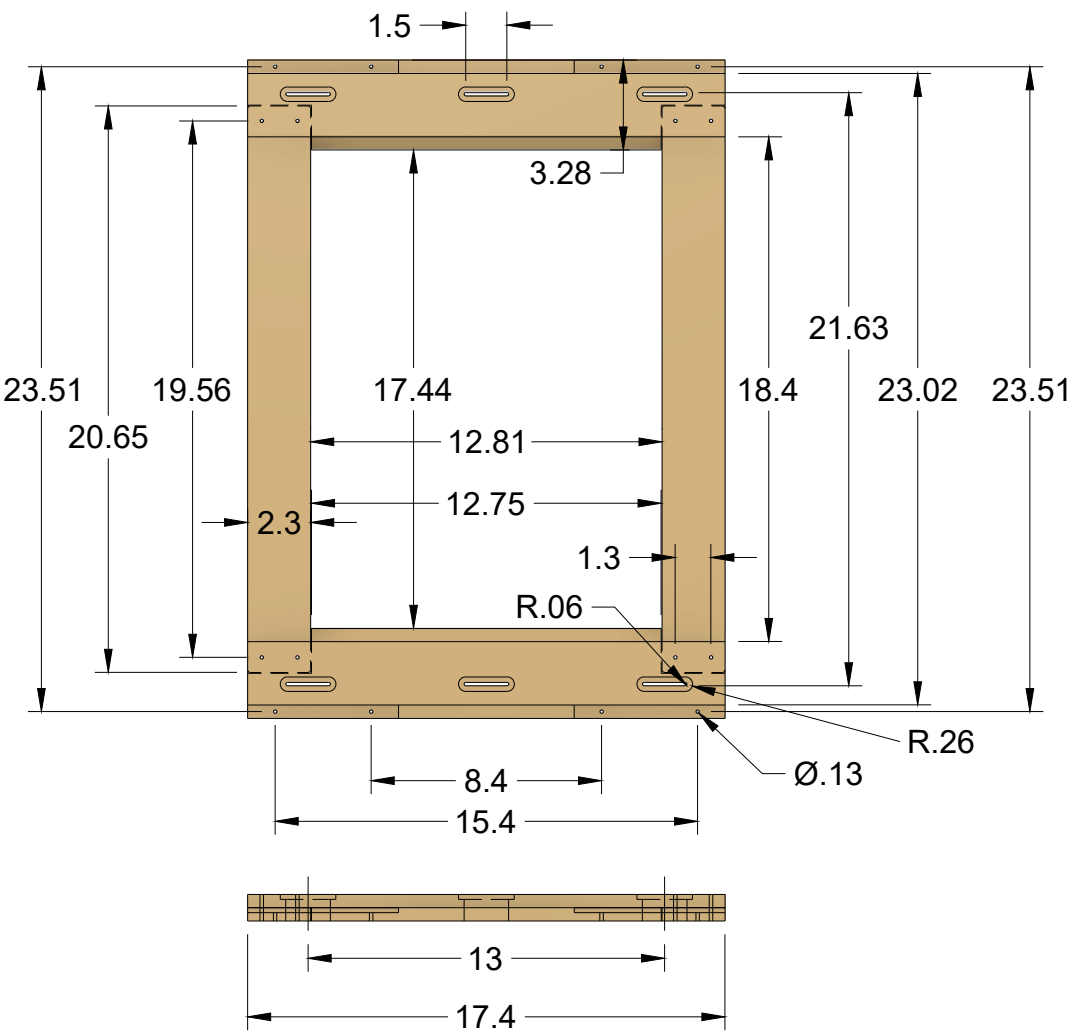
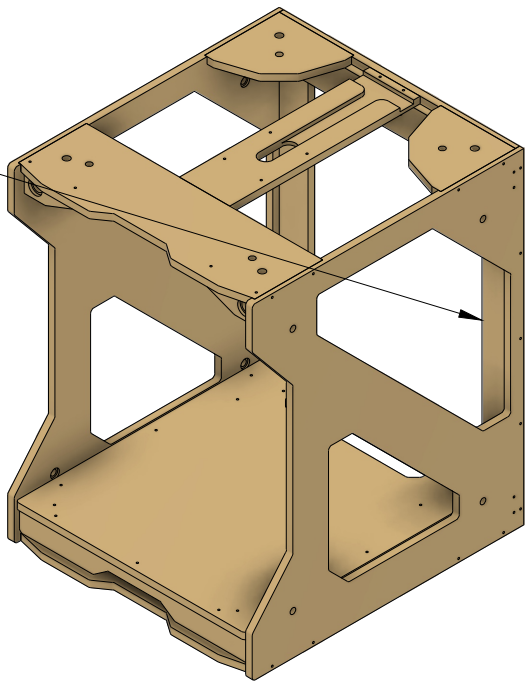

Copyright Petesquared LLC 2026
www.petesquared23.com
petesquared23@gmail.com

Printer/Drawer

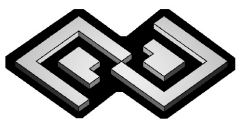
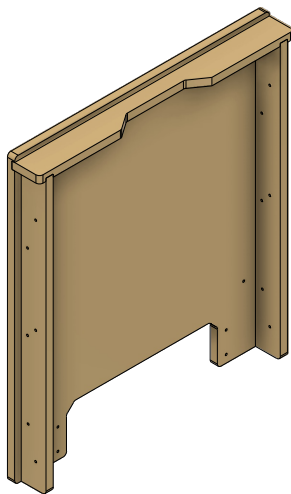
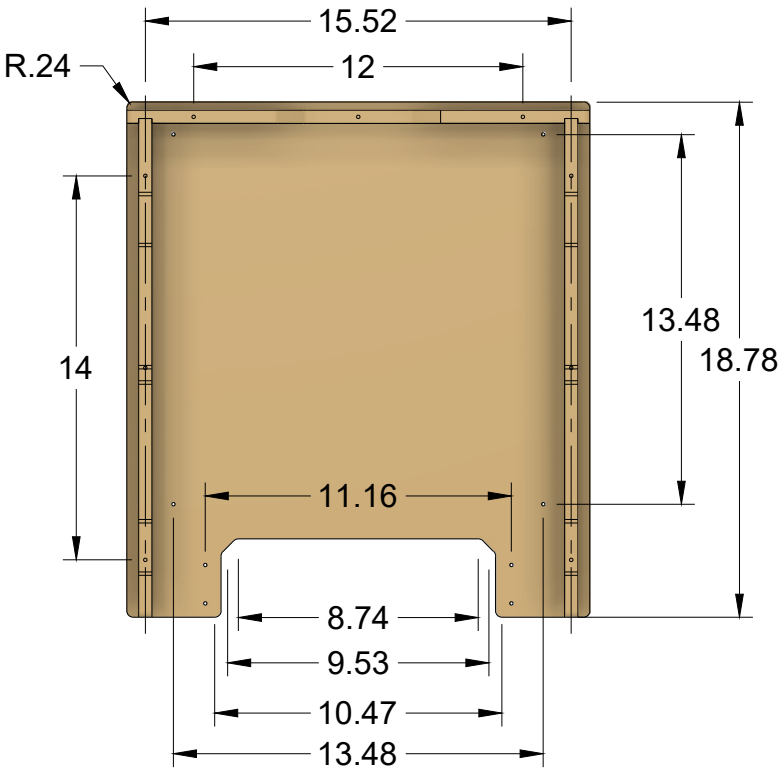
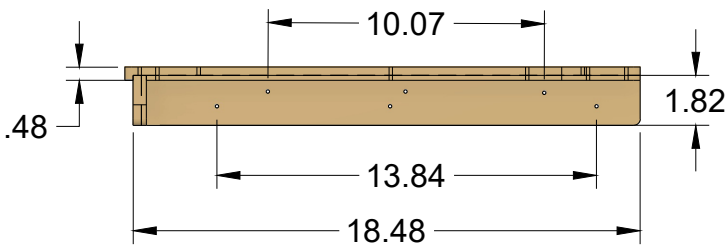
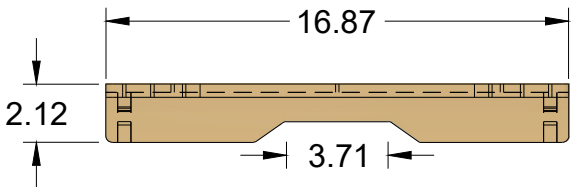
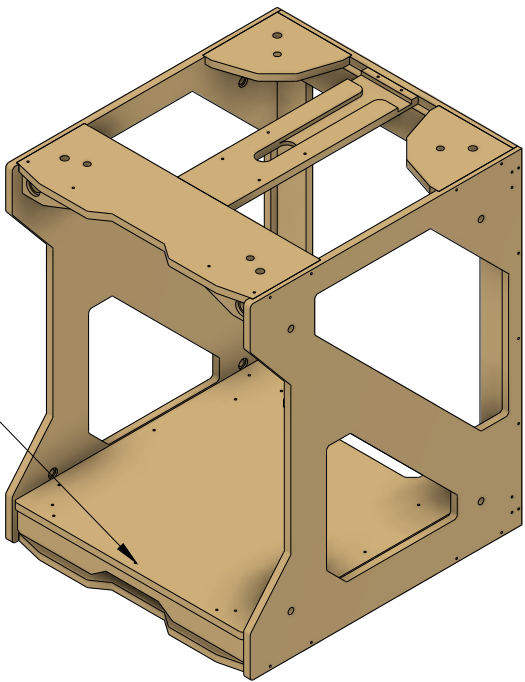

Copyright Petesquared LLC 2026
www.petesquared23.com
petesquared23@gmail.com

Base

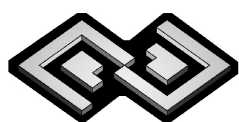
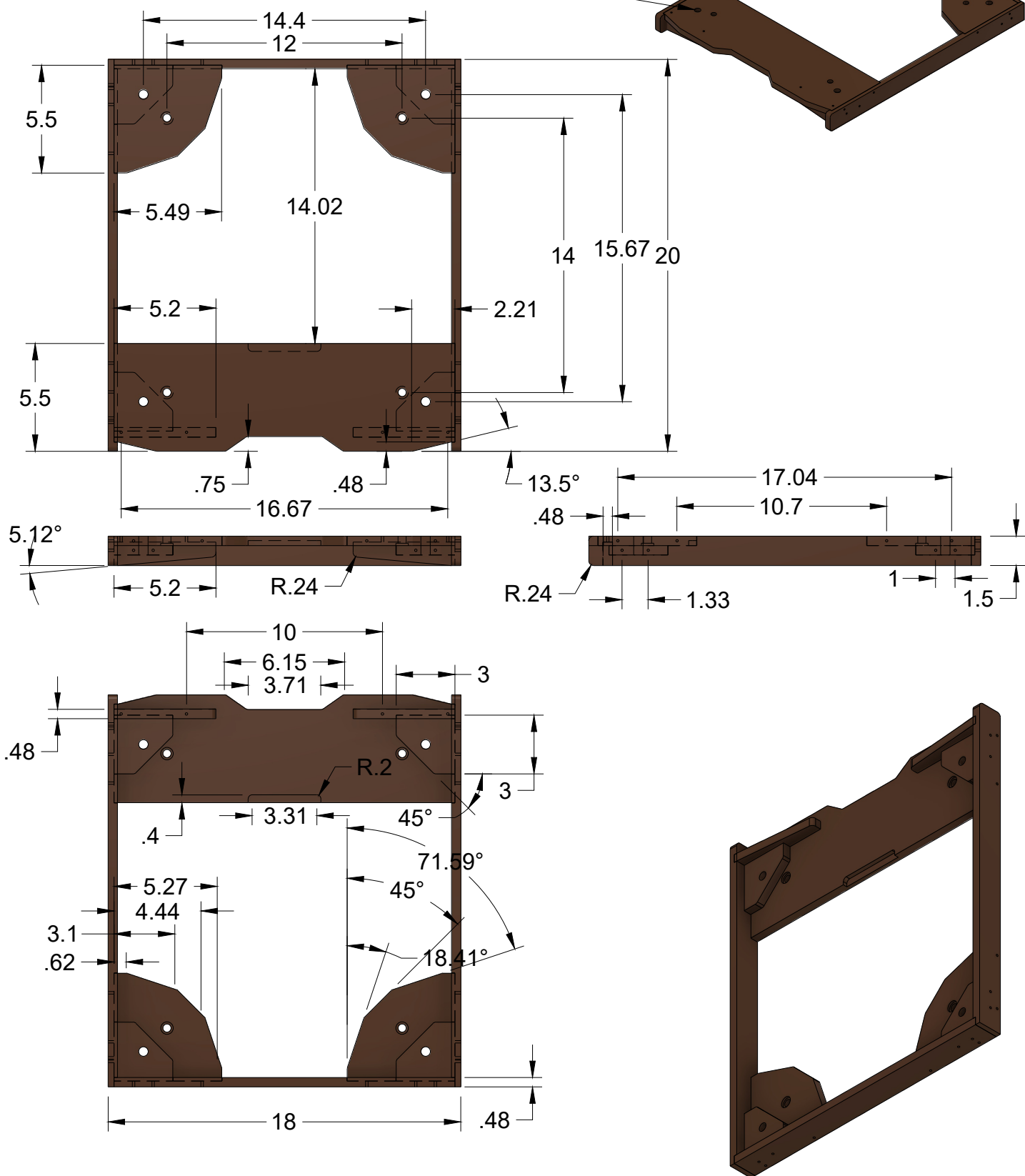

Copyright Petesquared LLC 2026
www.petesquared23.com
petesquared23@gmail.com